

ESTATES ACQUIRED BY U.S.A.

ITEM	ESTATE	ACRES	GRANTOR & RECORD DOCUMENT	DATE ACQUIRED	AFFECTED BY ITEMS	PROPERTY RECORD NO.	REAL PROPERTY UNIQUE IDENTIFIER	SITE UNIQUE IDENTIFIER	LEGISLATIVE JURISDICTION	ACTIVITY	DESCRIPTION
①	FEE	3.479	CITY OF GRAND RAPIDS COUNTY DOCUMENT BK 1857 PG 289	10/7/1958	① ②	112400	130751	839	UNKNOWN	NOSCMCRC GRAND RAPIDS	LAND ACQUISITION FOR NOSCMCRC

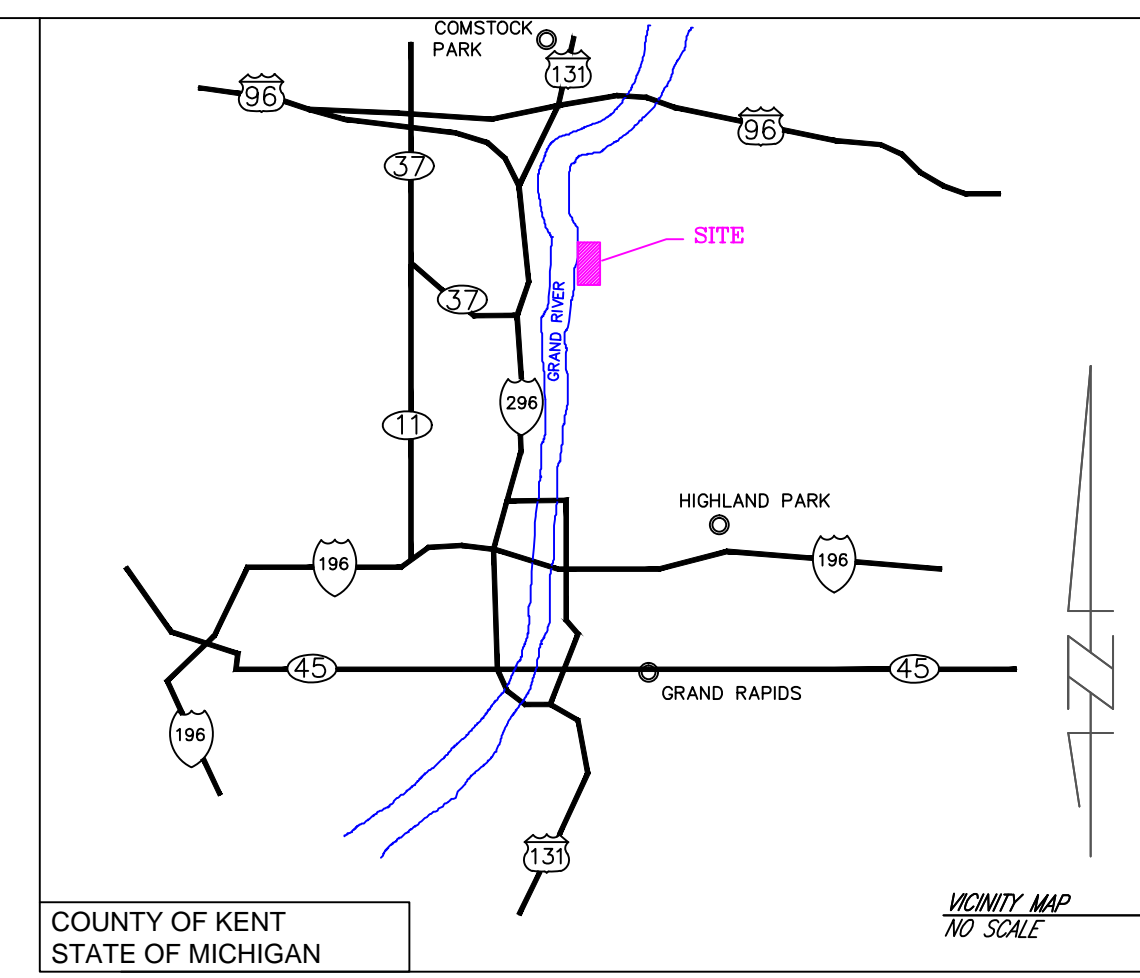

1/2" REBAR
STATE PLANE X: 12774534.12
STATE PLANE Y: 547874.03
ELEVATION: 504.77
SPCS MICHIGAN SOUTH (2113)
NAD83 (NSRS2007) SURVEY FEET

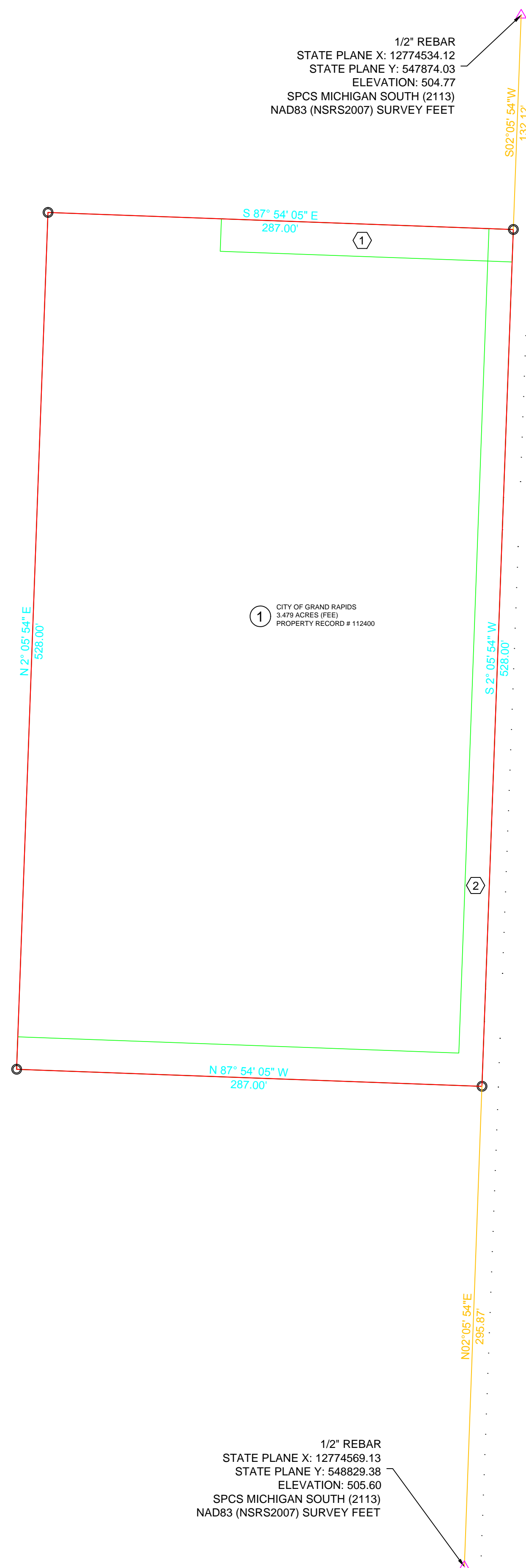

① CITY OF GRAND RAPIDS
3.479 ACRES (FEE)
PROPERTY RECORD # 112400

1/2" REBAR
STATE PLANE X: 12774569.13
STATE PLANE Y: 548829.38
ELEVATION: 505.60
SPCS MICHIGAN SOUTH (2113)
NAD83 (NSRS2007) SURVEY FEET

ENCUMBRANCES AND OUTGRANTS

ITEM	ESTATE	ACRES	GRANTEE & RECORD DOCUMENT	DATE GRANTED	AFFECTED ITEMS	PROPERTY RECORD NO.	LEGISLATIVE JURISDICTION	PURPOSE
①	EASEMENT	0.083	CITY OF GRAND RAPIDS NAVY DOCUMENT NFR-37429	7/27/1978	①	112400	UNKNOWN	20' STORM SEWER EASEMENT
②	EASEMENT	0.307	CITY OF GRAND RAPIDS NAVY DOCUMENT N6246701RP00114	3/7/2002	①	112400	UNKNOWN	20' (SOUTHISDE) AND 15' (EAST SIDE) STORM SEWER EASEMENT

SUMMARY OF REAL ESTATE ACREAGE

ESTATE	ACQUISITIONS							ENCUMBRANCES AND OUTGRANTS	
	PURCHASE	CONDEMN.	EXCHANGE	TRANSFER	PERMIT	LICENSE	TOTAL		
FEE	3.479						3.479	FEE	
EASMENT								EASEMENT	0.390
LEASE								LEASE	
PERMIT									
TOTAL	3.479						3.479	TOTAL	0.390

NOTES:
THIS DRAWING DOES NOT REPRESENT A TRUE BOUNDARY SURVEY
HORIZONTAL DATUM IS NAD83 (NSRS2007) MICHIGAN SOUTH ZONE, US FEET
VERTICAL DATUM IS NAVD88

LEGEND

- PROPERTY CORNER: ○
- MONUMENT: △
- ACTIVITY BOUNDARY - EXTERNAL: — (Red)
- ACTIVITY BOUNDARY - INTERNAL: - - (Red)
- ACQUISITION BOUNDARY: — (Green)
- DISPOSAL BOUNDARY: - - (Green)
- INGRANT BOUNDARY: — (Cyan)
- OUTGRANT BOUNDARY: - - (Cyan)
- SHORE LINE: - - (Blue)
- ESTATES ACQUIRED ITEM NUMBER: ①
- OUTGRANT ITEM NUMBER: ②
- DISPOSAL ITEM NUMBER: ③
- RESERVED EASEMENT ITEM NUMBER: ④

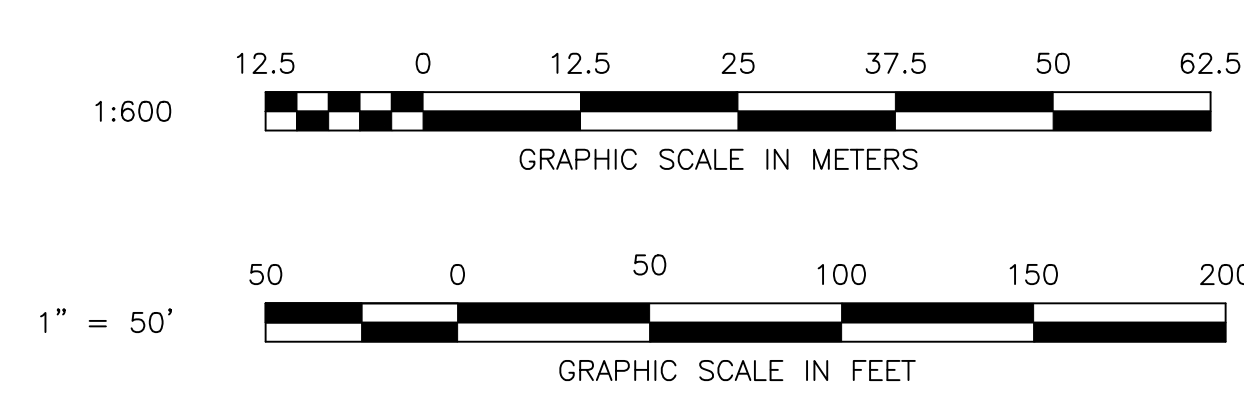

NO.	AMENDMENT, REVISION OR CORRECTION	DATE	APPROVED
NAVFAC MIDWEST DWG. NO. 11019631		DEPT OF THE NAVY, NAVAL FACILITIES ENGINEERING COMMAND	
DRAWN BY: J. BONNER		NAVAL & MARINE CORPS RESERVE CENTER GRAND RAPIDS, MICHIGAN ACTIVITY CODE: 6029000000 COMMAND: N00052 UNIT IDENTIFICATION CODE: N00128-GR	
CHECKED BY: N. DIGRUTTOLO			
APPROVED BY: _____			
CADASTRAL ENGINEERING		REAL ESTATE SUMMARY MAP THIS DWG. SUPERCEDES DWG. NO. 5356094	
MAP INDEX	APPROVED: _____	DATE: 2/12/2014	NAVFAC DWG. NO. 11019631
62082	DIRECTOR, REAL ESTATE DIVISION, NAVFAC MIDWEST	SCALE: 1" = 50'	SHEET 2 OF 2

ALL LAND SHOWN IS LOCATED IN THE COUNTY OF KENT, MICHIGAN